

eHealth Workshop
25-26 April 2013

Middlesex University

London, UK

<http://goo.gl/tgDaf>



eHealth, Legal, Ethical and Governance Challenges



Information Governance & eHealth

Roderick Tooher

Information Governance & eHealth

Governance Phases:

- Clinical & Social Care Governance
- Corporate Governance
- Research Governance
- Information Governance

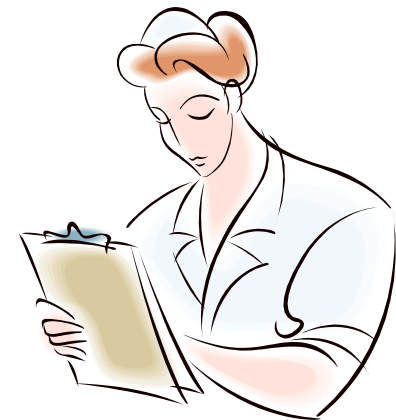

Health Records Data



The image shows a pair of glasses resting on a "HEALTH INSURANCE CLAIM FORM". The form is filled with various fields and checkboxes, including sections for patient information, insurance details, and a signature area. The text on the form is partially obscured by the glasses and the angle of the shot.

HEALTH INSURANCE CLAIM FORM

1. MEDICARE (Medicare #) MEDICAID (Medicaid #) CHAMPUS (Sponsor's SSN) CHAMPVA (VA File #) GROUP HEALTH PLAN (SSN or ID) FECA BLK LUNG (SSN) OTHER (ID)

2. PATIENT'S NAME (Last Name, First Name, Middle Initial) _____

3. PATIENT'S BIRTH DATE (MM/DD/YY) _____

4. INSURED'S NAME (Last Name, First Name, Middle Initial) _____

5. INSURED'S I.D. NUMBER _____

6. PATIENT STATUS: Self Spouse Child Other

7. SEX: M F

8. EMPLOYMENT? (CURRENT OR PREVIOUS): Employed Married Other

9. FULL-TIME STUDENT PART-TIME STUDENT

10. IS PATIENT'S CONDITION RELATED TO: a. EMPLOYMENT? (CURRENT OR PREVIOUS) YES NO b. AUTO ACCIDENT? YES NO c. OTHER ACCIDENT? YES NO

11. INSURED'S POLICY GROUP OR FECA NUMBER _____

12. INSURED'S DATE OF BIRTH (MM/YY) _____

13. INSURANCE PLAN NAME OR PROGRAM NAME _____

14. IS THERE ANOTHER HEALTH BENEFIT PLAN? YES NO

15. INSURED'S OR AUTHORIZED PERSON'S SIGNATURE I authorize payment of medical benefits to the undersigned physician or supplier for services described below.

SIGNED: _____ DATE: _____

16. DATE'S PATIENT UNABLE TO WORK IN CURRENT EMPLOYMENT: FROM: _____ TO: _____

17. DATE'S PATIENT UNABLE TO WORK IN CURRENT EMPLOYMENT: FROM: _____ TO: _____

18. DATE'S PATIENT UNABLE TO WORK IN CURRENT EMPLOYMENT: FROM: _____ TO: _____

19. DATE'S PATIENT UNABLE TO WORK IN CURRENT EMPLOYMENT: FROM: _____ TO: _____

20. DATE'S PATIENT UNABLE TO WORK IN CURRENT EMPLOYMENT: FROM: _____ TO: _____

21. DATE'S PATIENT UNABLE TO WORK IN CURRENT EMPLOYMENT: FROM: _____ TO: _____

22. DATE'S PATIENT UNABLE TO WORK IN CURRENT EMPLOYMENT: FROM: _____ TO: _____

23. DATE'S PATIENT UNABLE TO WORK IN CURRENT EMPLOYMENT: FROM: _____ TO: _____

24. DATE'S PATIENT UNABLE TO WORK IN CURRENT EMPLOYMENT: FROM: _____ TO: _____

25. DATE'S PATIENT UNABLE TO WORK IN CURRENT EMPLOYMENT: FROM: _____ TO: _____

26. DATE'S PATIENT UNABLE TO WORK IN CURRENT EMPLOYMENT: FROM: _____ TO: _____

27. DATE'S PATIENT UNABLE TO WORK IN CURRENT EMPLOYMENT: FROM: _____ TO: _____

28. DATE'S PATIENT UNABLE TO WORK IN CURRENT EMPLOYMENT: FROM: _____ TO: _____

29. DATE'S PATIENT UNABLE TO WORK IN CURRENT EMPLOYMENT: FROM: _____ TO: _____

30. DATE'S PATIENT UNABLE TO WORK IN CURRENT EMPLOYMENT: FROM: _____ TO: _____

31. DATE'S PATIENT UNABLE TO WORK IN CURRENT EMPLOYMENT: FROM: _____ TO: _____

32. DATE'S PATIENT UNABLE TO WORK IN CURRENT EMPLOYMENT: FROM: _____ TO: _____

33. DATE'S PATIENT UNABLE TO WORK IN CURRENT EMPLOYMENT: FROM: _____ TO: _____

34. DATE'S PATIENT UNABLE TO WORK IN CURRENT EMPLOYMENT: FROM: _____ TO: _____

35. DATE'S PATIENT UNABLE TO WORK IN CURRENT EMPLOYMENT: FROM: _____ TO: _____

36. DATE'S PATIENT UNABLE TO WORK IN CURRENT EMPLOYMENT: FROM: _____ TO: _____

37. DATE'S PATIENT UNABLE TO WORK IN CURRENT EMPLOYMENT: FROM: _____ TO: _____

38. DATE'S PATIENT UNABLE TO WORK IN CURRENT EMPLOYMENT: FROM: _____ TO: _____

39. DATE'S PATIENT UNABLE TO WORK IN CURRENT EMPLOYMENT: FROM: _____ TO: _____

40. DATE'S PATIENT UNABLE TO WORK IN CURRENT EMPLOYMENT: FROM: _____ TO: _____

41. DATE'S PATIENT UNABLE TO WORK IN CURRENT EMPLOYMENT: FROM: _____ TO: _____

42. DATE'S PATIENT UNABLE TO WORK IN CURRENT EMPLOYMENT: FROM: _____ TO: _____

43. DATE'S PATIENT UNABLE TO WORK IN CURRENT EMPLOYMENT: FROM: _____ TO: _____

44. DATE'S PATIENT UNABLE TO WORK IN CURRENT EMPLOYMENT: FROM: _____ TO: _____

45. DATE'S PATIENT UNABLE TO WORK IN CURRENT EMPLOYMENT: FROM: _____ TO: _____

46. DATE'S PATIENT UNABLE TO WORK IN CURRENT EMPLOYMENT: FROM: _____ TO: _____

47. DATE'S PATIENT UNABLE TO WORK IN CURRENT EMPLOYMENT: FROM: _____ TO: _____

48. DATE'S PATIENT UNABLE TO WORK IN CURRENT EMPLOYMENT: FROM: _____ TO: _____

49. DATE'S PATIENT UNABLE TO WORK IN CURRENT EMPLOYMENT: FROM: _____ TO: _____

50. DATE'S PATIENT UNABLE TO WORK IN CURRENT EMPLOYMENT: FROM: _____ TO: _____

51. DATE'S PATIENT UNABLE TO WORK IN CURRENT EMPLOYMENT: FROM: _____ TO: _____

52. DATE'S PATIENT UNABLE TO WORK IN CURRENT EMPLOYMENT: FROM: _____ TO: _____

53. DATE'S PATIENT UNABLE TO WORK IN CURRENT EMPLOYMENT: FROM: _____ TO: _____

54. DATE'S PATIENT UNABLE TO WORK IN CURRENT EMPLOYMENT: FROM: _____ TO: _____

55. DATE'S PATIENT UNABLE TO WORK IN CURRENT EMPLOYMENT: FROM: _____ TO: _____

56. DATE'S PATIENT UNABLE TO WORK IN CURRENT EMPLOYMENT: FROM: _____ TO: _____

57. DATE'S PATIENT UNABLE TO WORK IN CURRENT EMPLOYMENT: FROM: _____ TO: _____

58. DATE'S PATIENT UNABLE TO WORK IN CURRENT EMPLOYMENT: FROM: _____ TO: _____

59. DATE'S PATIENT UNABLE TO WORK IN CURRENT EMPLOYMENT: FROM: _____ TO: _____

60. DATE'S PATIENT UNABLE TO WORK IN CURRENT EMPLOYMENT: FROM: _____ TO: _____

61. DATE'S PATIENT UNABLE TO WORK IN CURRENT EMPLOYMENT: FROM: _____ TO: _____

62. DATE'S PATIENT UNABLE TO WORK IN CURRENT EMPLOYMENT: FROM: _____ TO: _____

63. DATE'S PATIENT UNABLE TO WORK IN CURRENT EMPLOYMENT: FROM: _____ TO: _____

64. DATE'S PATIENT UNABLE TO WORK IN CURRENT EMPLOYMENT: FROM: _____ TO: _____

65. DATE'S PATIENT UNABLE TO WORK IN CURRENT EMPLOYMENT: FROM: _____ TO: _____

66. DATE'S PATIENT UNABLE TO WORK IN CURRENT EMPLOYMENT: FROM: _____ TO: _____

67. DATE'S PATIENT UNABLE TO WORK IN CURRENT EMPLOYMENT: FROM: _____ TO: _____

68. DATE'S PATIENT UNABLE TO WORK IN CURRENT EMPLOYMENT: FROM: _____ TO: _____

69. DATE'S PATIENT UNABLE TO WORK IN CURRENT EMPLOYMENT: FROM: _____ TO: _____

70. DATE'S PATIENT UNABLE TO WORK IN CURRENT EMPLOYMENT: FROM: _____ TO: _____

71. DATE'S PATIENT UNABLE TO WORK IN CURRENT EMPLOYMENT: FROM: _____ TO: _____

72. DATE'S PATIENT UNABLE TO WORK IN CURRENT EMPLOYMENT: FROM: _____ TO: _____

73. DATE'S PATIENT UNABLE TO WORK IN CURRENT EMPLOYMENT: FROM: _____ TO: _____

74. DATE'S PATIENT UNABLE TO WORK IN CURRENT EMPLOYMENT: FROM: _____ TO: _____

75. DATE'S PATIENT UNABLE TO WORK IN CURRENT EMPLOYMENT: FROM: _____ TO: _____

76. DATE'S PATIENT UNABLE TO WORK IN CURRENT EMPLOYMENT: FROM: _____ TO: _____

77. DATE'S PATIENT UNABLE TO WORK IN CURRENT EMPLOYMENT: FROM: _____ TO: _____

78. DATE'S PATIENT UNABLE TO WORK IN CURRENT EMPLOYMENT: FROM: _____ TO: _____

79. DATE'S PATIENT UNABLE TO WORK IN CURRENT EMPLOYMENT: FROM: _____ TO: _____

80. DATE'S PATIENT UNABLE TO WORK IN CURRENT EMPLOYMENT: FROM: _____ TO: _____

81. DATE'S PATIENT UNABLE TO WORK IN CURRENT EMPLOYMENT: FROM: _____ TO: _____

82. DATE'S PATIENT UNABLE TO WORK IN CURRENT EMPLOYMENT: FROM: _____ TO: _____

83. DATE'S PATIENT UNABLE TO WORK IN CURRENT EMPLOYMENT: FROM: _____ TO: _____

84. DATE'S PATIENT UNABLE TO WORK IN CURRENT EMPLOYMENT: FROM: _____ TO: _____

85. DATE'S PATIENT UNABLE TO WORK IN CURRENT EMPLOYMENT: FROM: _____ TO: _____

86. DATE'S PATIENT UNABLE TO WORK IN CURRENT EMPLOYMENT: FROM: _____ TO: _____

87. DATE'S PATIENT UNABLE TO WORK IN CURRENT EMPLOYMENT: FROM: _____ TO: _____

88. DATE'S PATIENT UNABLE TO WORK IN CURRENT EMPLOYMENT: FROM: _____ TO: _____

89. DATE'S PATIENT UNABLE TO WORK IN CURRENT EMPLOYMENT: FROM: _____ TO: _____

90. DATE'S PATIENT UNABLE TO WORK IN CURRENT EMPLOYMENT: FROM: _____ TO: _____

91. DATE'S PATIENT UNABLE TO WORK IN CURRENT EMPLOYMENT: FROM: _____ TO: _____

92. DATE'S PATIENT UNABLE TO WORK IN CURRENT EMPLOYMENT: FROM: _____ TO: _____

93. DATE'S PATIENT UNABLE TO WORK IN CURRENT EMPLOYMENT: FROM: _____ TO: _____

94. DATE'S PATIENT UNABLE TO WORK IN CURRENT EMPLOYMENT: FROM: _____ TO: _____

95. DATE'S PATIENT UNABLE TO WORK IN CURRENT EMPLOYMENT: FROM: _____ TO: _____

96. DATE'S PATIENT UNABLE TO WORK IN CURRENT EMPLOYMENT: FROM: _____ TO: _____

97. DATE'S PATIENT UNABLE TO WORK IN CURRENT EMPLOYMENT: FROM: _____ TO: _____

98. DATE'S PATIENT UNABLE TO WORK IN CURRENT EMPLOYMENT: FROM: _____ TO: _____

99. DATE'S PATIENT UNABLE TO WORK IN CURRENT EMPLOYMENT: FROM: _____ TO: _____

100. DATE'S PATIENT UNABLE TO WORK IN CURRENT EMPLOYMENT: FROM: _____ TO: _____

Clinical Care Activity Data

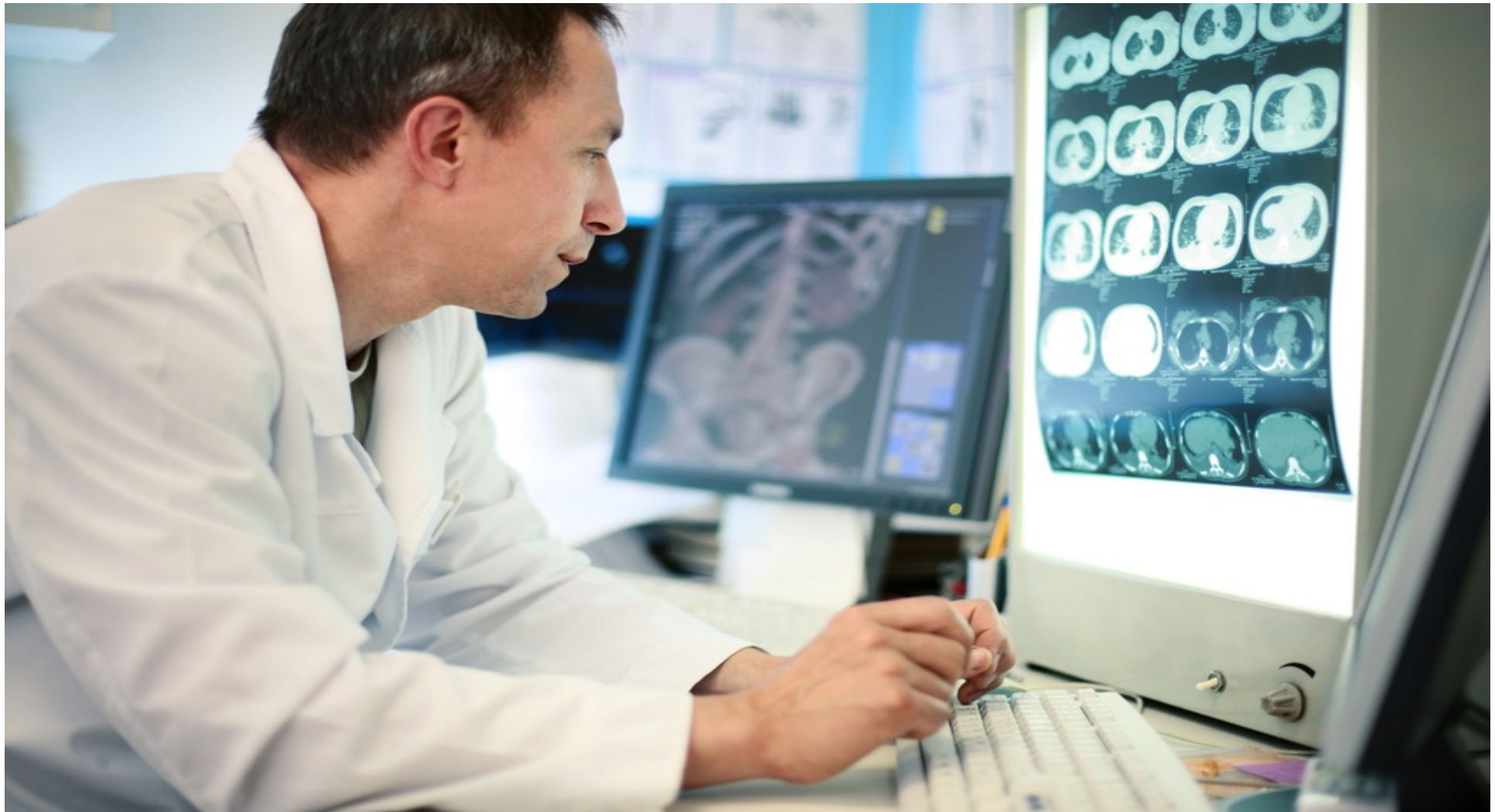

Telehealth, Telemedicine, Telecare



Information Governance & eHealth

IG sits alongside the other governance initiatives to ensure that personal information is handled legally, securely, efficiently and effectively supporting the overarching aim of delivering the best possible care.

In England there is working model known as the NHS IG Toolkit. So far there are 24 versions of this toolkit designed for different organisations.



Information Governance & eHealth

[Acute Trust](#)
[Ambulance Trust](#)
[Any Qualified Provider - Clinical Services](#)
[Any Qualified Provider - Non Clinical Services](#)
[Clinical Commissioning Group](#)
[Commercial Third Party](#)
[Commissioning Organisation](#)
[Community Health Provider](#)
[Community Pharmacy/DAC](#)
[Dental Practice](#)
[Eye Care Service](#)
[General Practice](#)
[Hosted Secondary Use Team/Project](#)
[Local Authority](#)
[Mental Health Trust](#)
[NHS Business Partner/ITC/ALB](#)
[NHS Business Services Authority](#)
[NHS Direct](#)
[PCT Cluster](#)
[Prison Health](#)
[Secondary Use Organisation](#)
[Social Care Delivery](#)
[Strategic Health Authority/Cluster](#)
[Voluntary Sector Organisation](#)



Information Governance & eHealth

The IG requirements for NHS Acute Trusts are given as an example.



Information Governance & eHealth

Information Governance Toolkit

Requirements for Acute Hospitals:

1. Information Governance Management
2. Confidentiality and Data Protection Assurance
3. Information Security Assurance
4. Clinical Information Assurance
5. Secondary Use Assurance
6. Corporate Information Assurance



Information Governance & eHealth

Pros:

- Comprehensive
- Adaptable
- Annual Exercise
- Raises Awareness
- Promotes Good Practice

Cons:

- Needs considerable resources
- Has to catch up with new organisations and technologies
- Centrally driven, top down
- Tick box approach
- Relies on self assessment

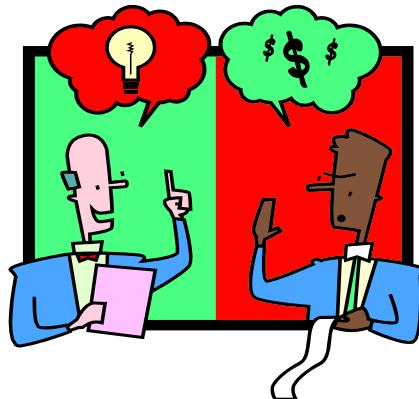

Information Governance & eHealth

Possible research questions:

- What are the main drivers for information governance? Patients or wider influences?
- What approach to IG is appropriate for certain countries or different types of healthcare system?
- Is a top down, centrally driven approach the best way?
- What type of governance structures in various organisations are most effective?



Information Governance & eHealth

Thank you for your attention.

What do you think?

